

FRONT ELEVATION

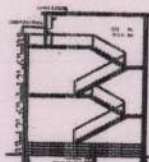

SECTION AT A-B

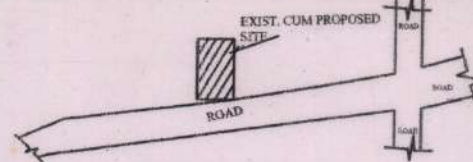

KEY PLAN NOT TO SCALE PLAN

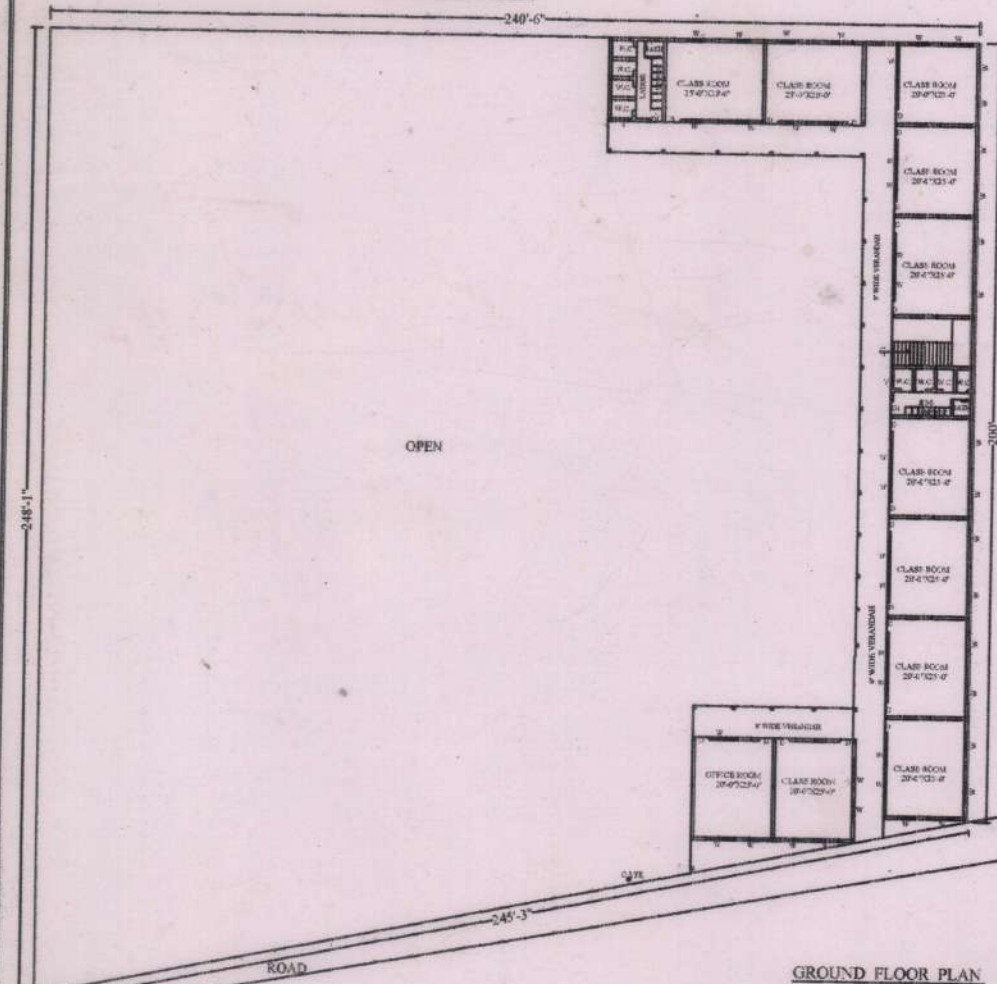

GROUND FLOOR PLAN

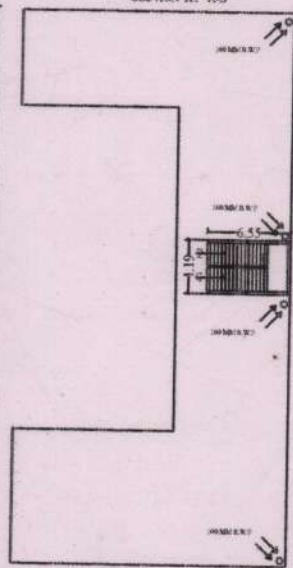

TERRACE PLAN

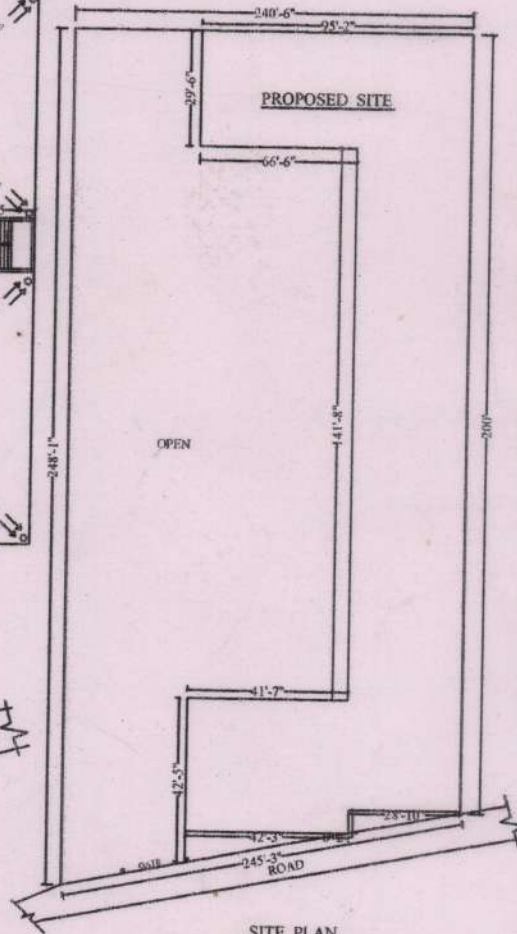

SITE PLAN

PROJECT -  
EXIST. CUM PROPOSED  
BUILDING PLAN OF  
"ST. JOSEPH'S SCHOOL" ARAZI  
NO. 235 SITUATED AT  
MAUZA-BABHANIYAV  
(KAMALPUR), PARAGANA  
MAHAICH DISTRICT -  
CHANDALI (U.P)

SCALE -- N.T.S.

MANAGER NAME -

ARTI JHA

SIGN. -

S.N.	SCHEDULE OF AREA CHART	AREA SQ. FT.
1	TOTAL LAND AREA	53883.77 (16007.02)
2	OPEN LAND AREA	45384.35 (1317.42)
3	GROUND FLOOR AREA	8096.42

S.N.	ITEM	SIZE IN FT.	A.NO.
1	D	3'-6" x 7'-0"	18
2	DI	3'-6" x 7'-0"	02
3	W	6'-0" x 4'-6"	42
4	V	3'-0" x 1'-0"	10

STRUCTURAL COMPONENT R.C.C. BEAM  
COLUMN ETC. OF ST. JOSEPH'S SCHOOL  
BUILDING IS IN ACCORDANCE WITH  
NATIONAL BUILDING CODE - 2005

MGS./KBC.	DRG. NO. 18478
MOR. NO. 9415270327	

*M.K. Singh*  
M. K. SINGH (Engr.)  
KUMAR BUILDING CONSTRUCTION  
G.T. Road, Nai Basti, MGS. Chandali

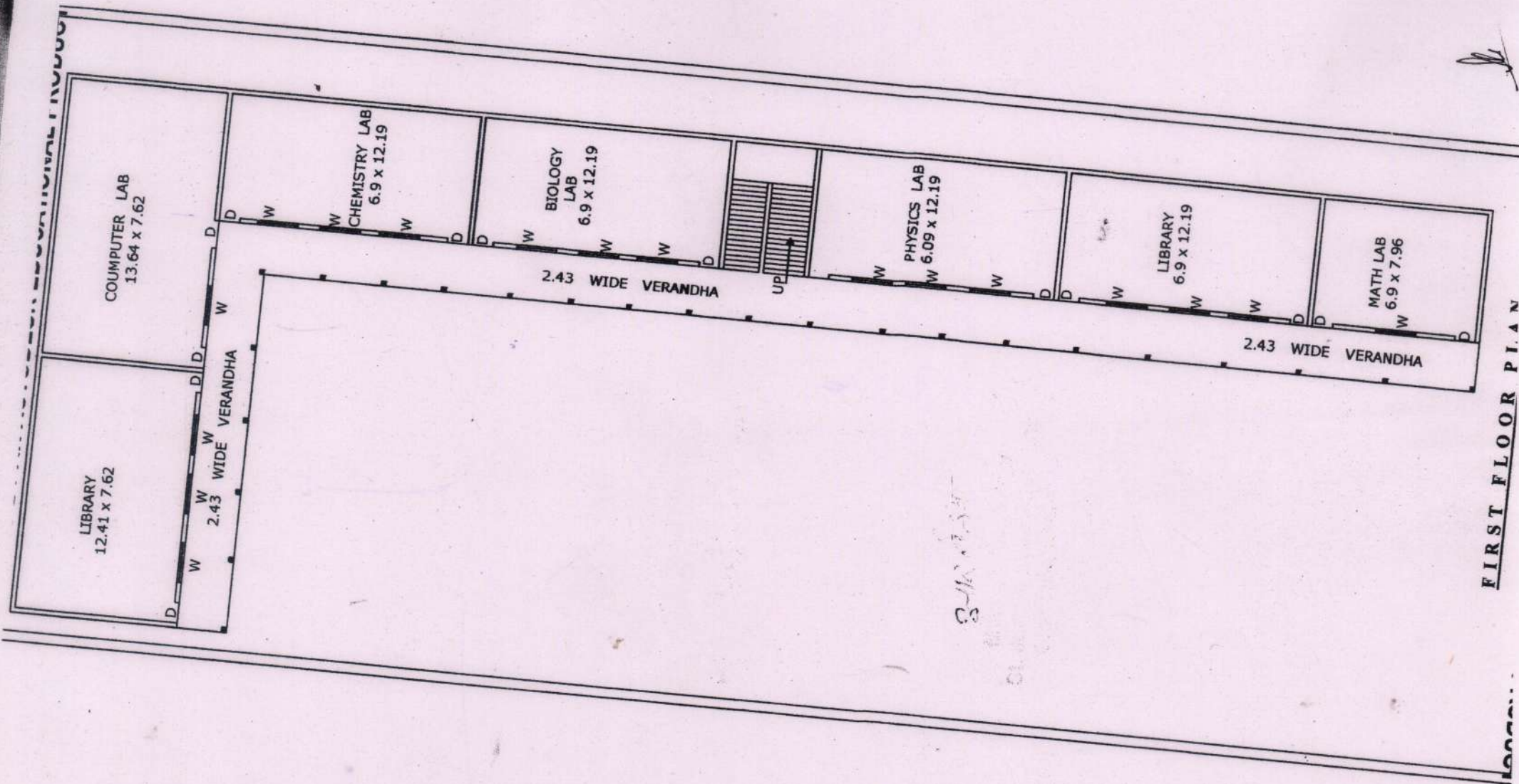

FIRST FLOOR PLAN

3-11-75